

# What does it mean to be Science Force Lead?

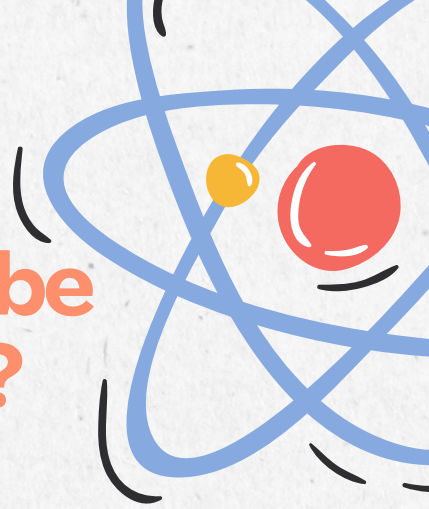

- Each teacher has two Science Force Leads
- Each class has two labs held throughout the year
- Main Responsibilities:
  - Attend virtual meeting to learn about your two labs - you will be given a lesson plan, script, and all the materials you need to lead the lab
  - Help recruit parent volunteers for the labs if needed - a school wide sign up will be sent soon after the schedule is finalized
  - On the day of the lab, you will lead with a short introduction of the lab topic. You and your parent volunteers will help the students conduct the experiment/lab.
  - Dependent on the schedule, your help with setup and clean up may be requested.

## FAQs

- ***Do I need science experience?*** - No. You will be given a lesson plan and training video. Just bring good vibes and fun energy!
- ***Do I need to purchase anything?*** - No. All materials will be provided to you.
- ***What is the time commitment?*** - Approximately 2 hours per lab. One hour for planning and another hour for the actual lab.
- ***What day will my class's lab take place?*** - We expect to have the schedule set shortly after Labor Day. If you have a conflict and are unable to lead the lab, we will work to find a replacement.

Have more questions? E-mail them to [wcesscienceforce@gmail.com](mailto:wcesscienceforce@gmail.com)